

Principal (East) Elevation
SCALE 1 : 100

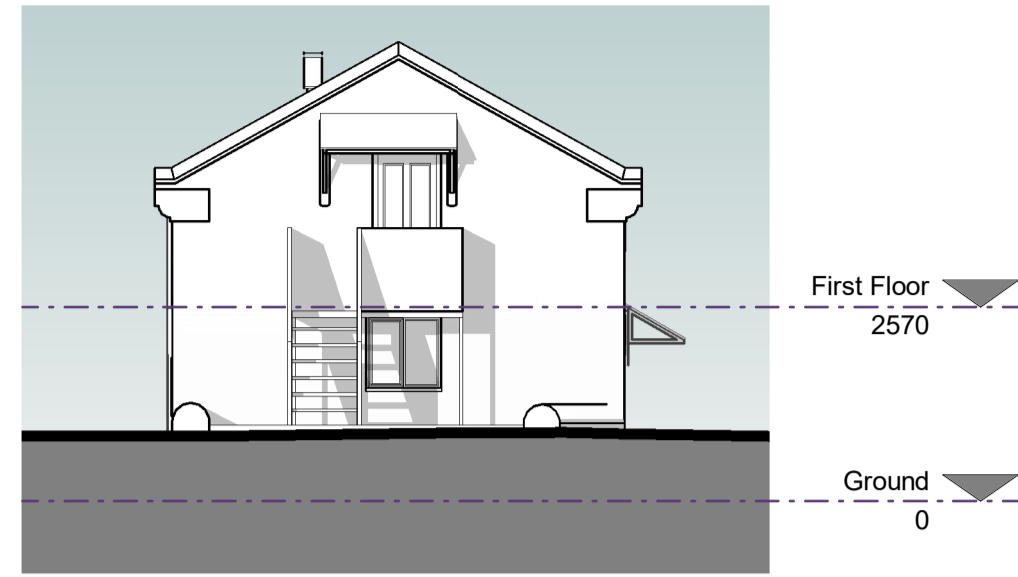

Existing South Elevation
SCALE 1 : 100

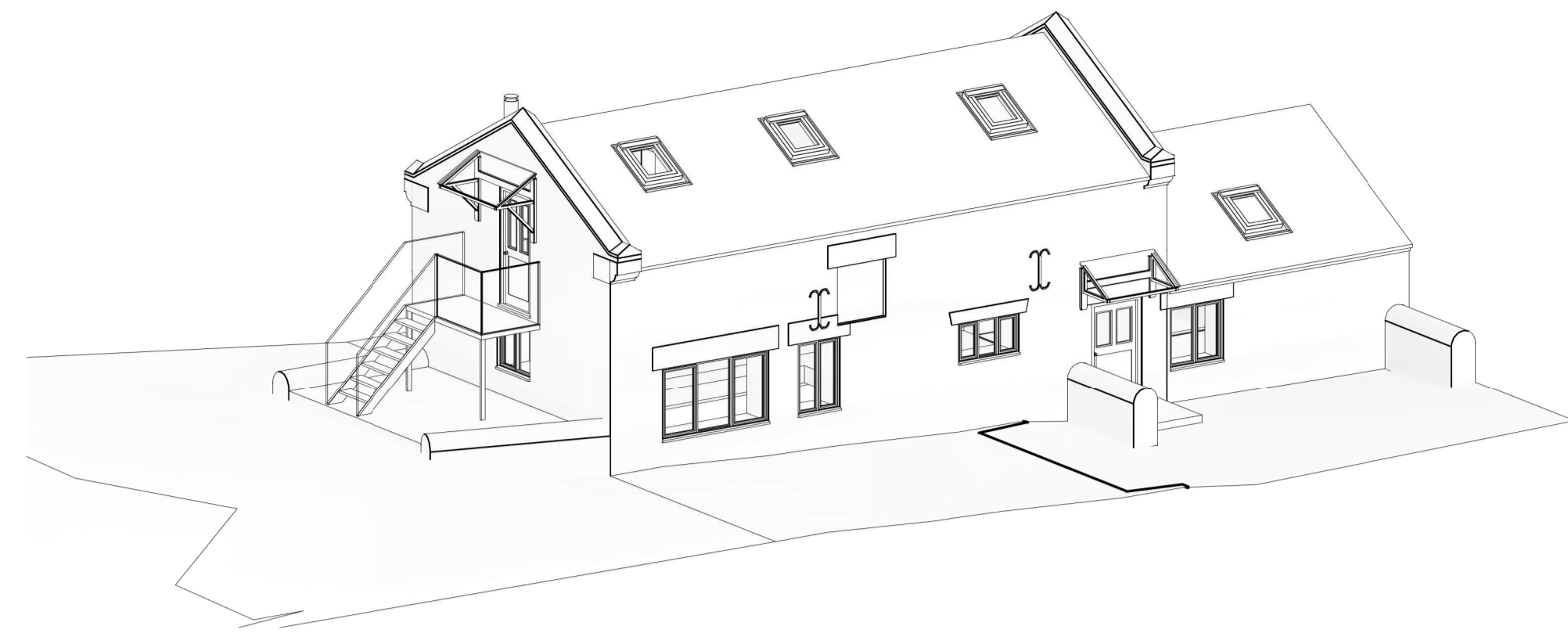

Existing Massing Model (SE)
SCALE

All heights, sizes and dimensions should be checked on site by the contractor before any work is put in hand.

Figured dimensions should be taken in preference to scaling and any errors or omissions reported to the architect at once.

This drawing has been prepared in accordance with the CDM (Construction Design and Management) and all foreseeable design risks to those involved or affected by construction have been avoided wherever possible.

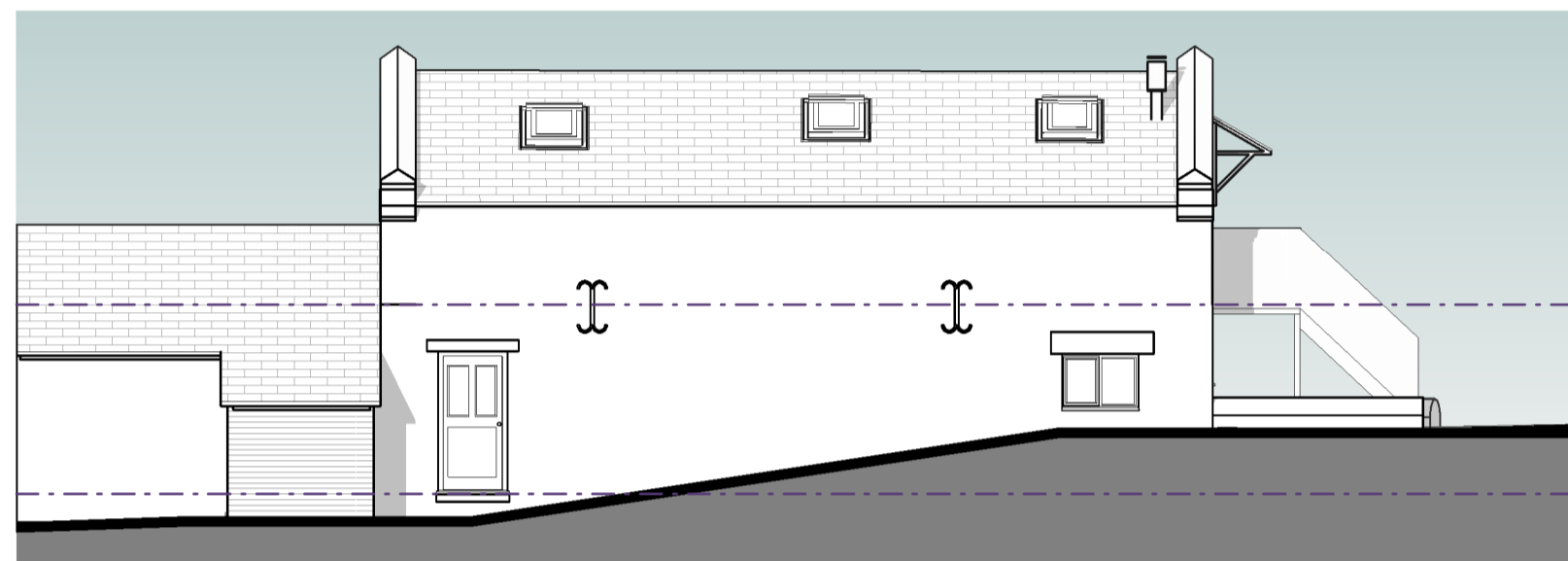
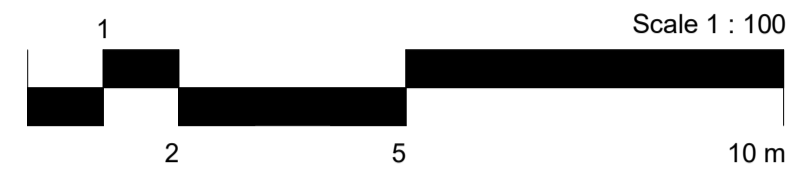
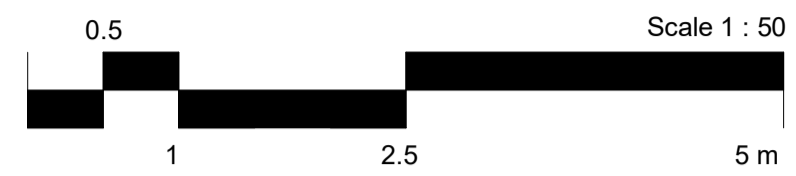

Existing Rear (West) Elevation
SCALE 1 : 100

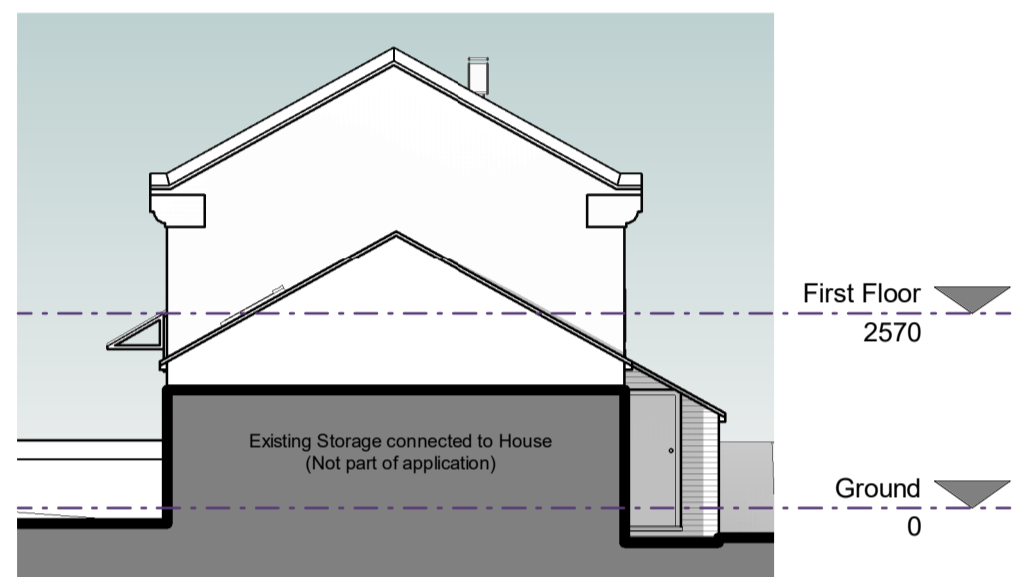

Existing North Elevation
SCALE 1 : 100

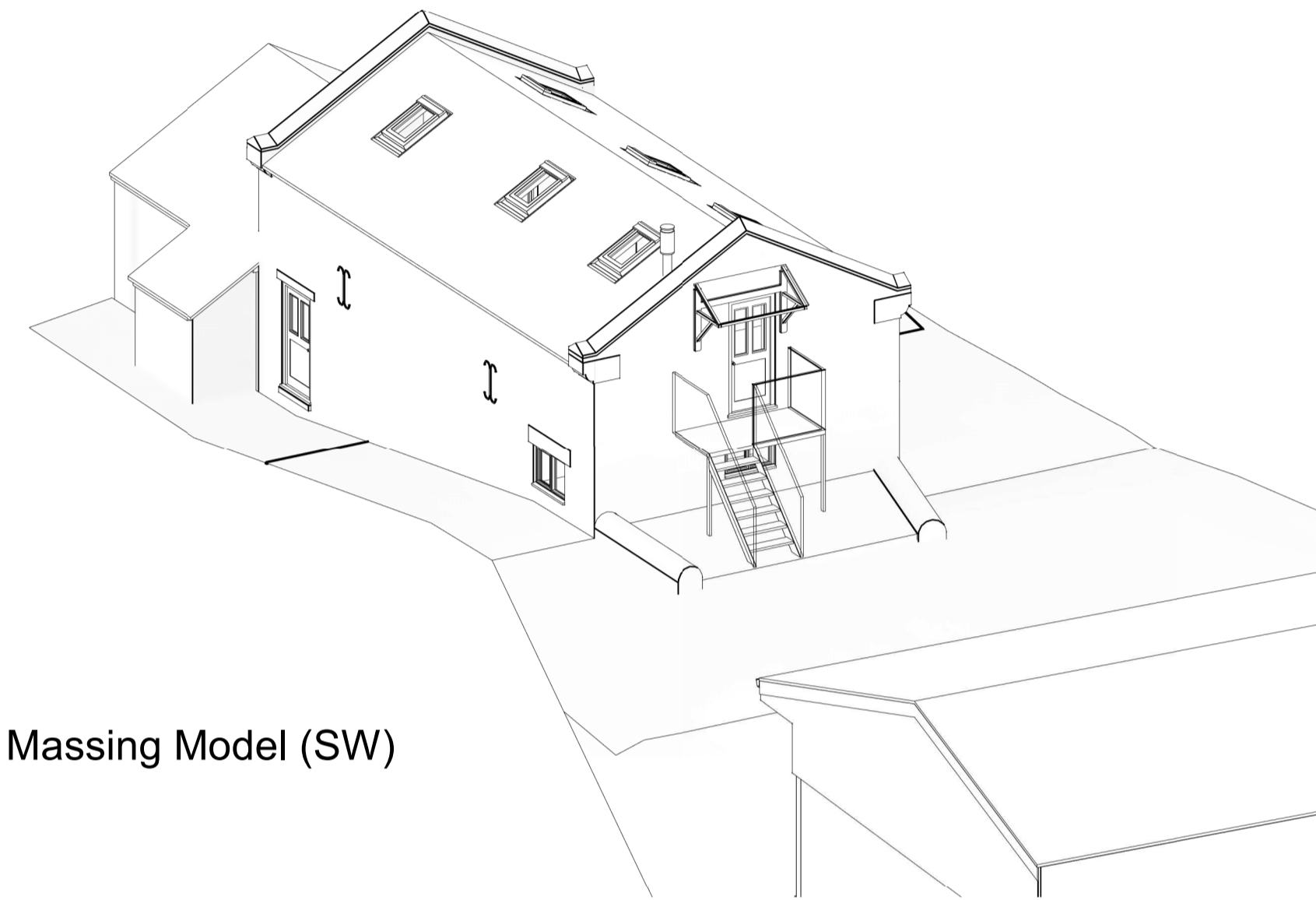

Existing Massing Model (SW)
SCALE

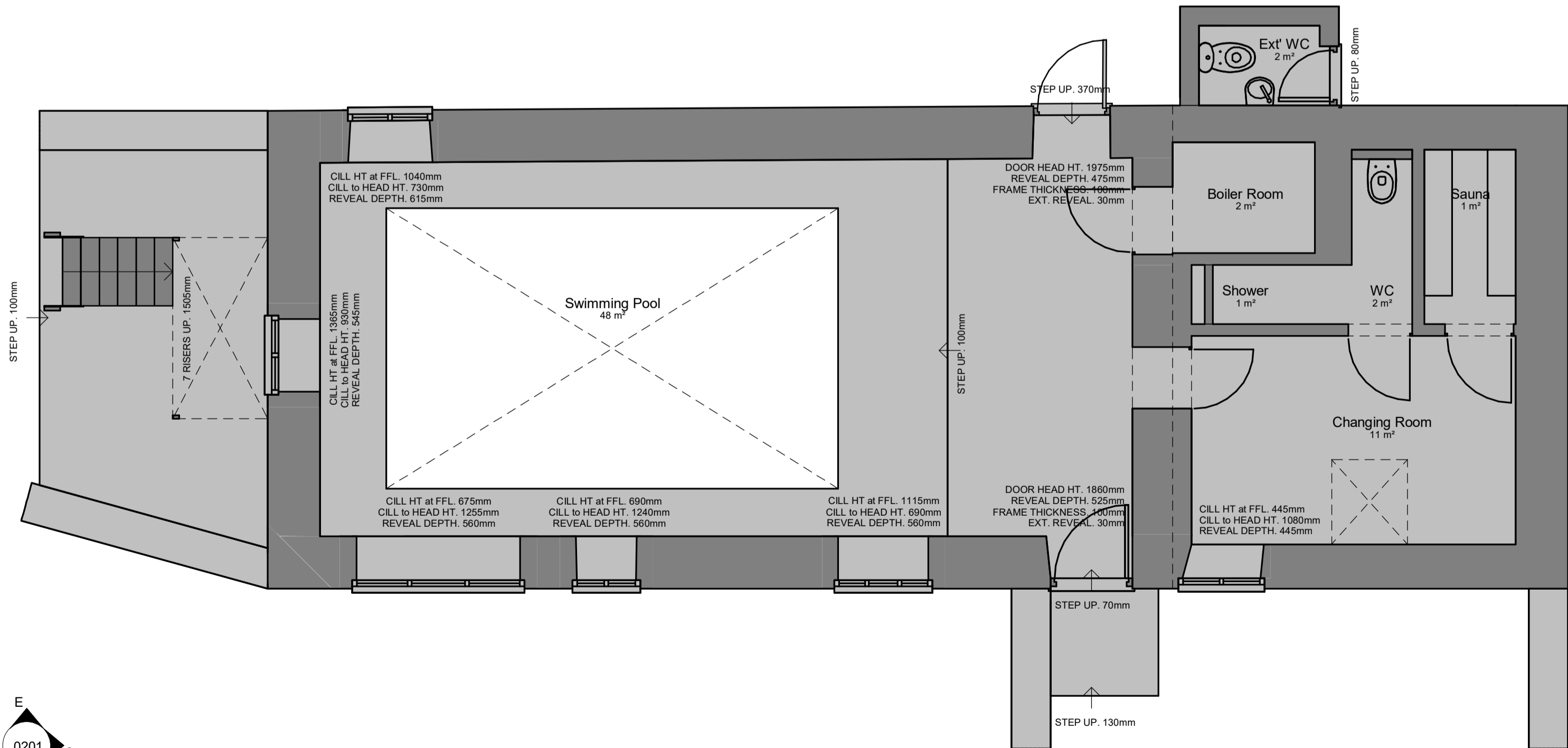
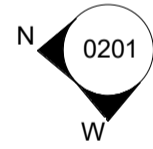

Existing Ground Floor (Certificate of Lawfulness sought)
SCALE 1 : 50

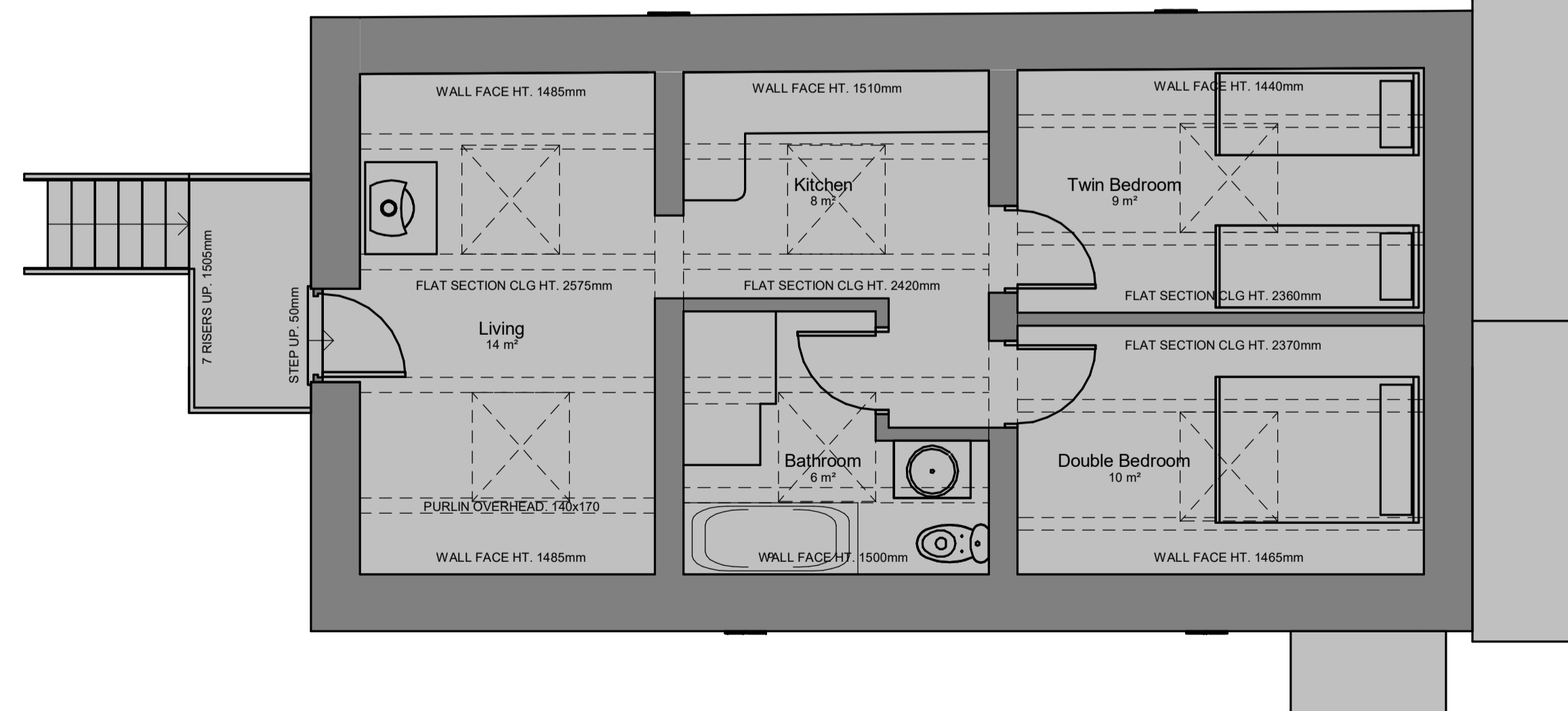
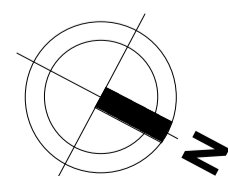

Existing First Floor (Certificate of Lawfulness sought)
SCALE 1 : 50

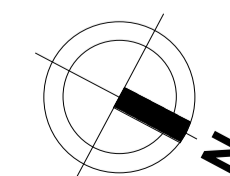

Rev	Date	By	Detail
P0.2	14-06-21	BJ	Watermarks removed to validation requests
P0.1	04-05-21	BJ	Revision requested by TM during 'Checking Process'

Rev Date By Detail

Drawing status

S3 - Planning

Client

Mr M. Hall

Project/Location

Land associated with Knypersley Mill Farm, Judgefield Lane, Brown Edge, Staffordshire, ST6 8UG

Grid Ref: SJ 89625 54705
Easting (X):389625 , Northing (Y) :354705

Drawing title
Certificate of Lawfulness - Existing Plans

Date	Drawn	Checked	Job No.
27-04-21	BJ	TM	3204

Scale(s)

As indicated @A1

Drawing number	Revision
KMFH-SA-01-ZZ-DR-A-0201	P0.2



12 High Street, Tean, Stoke-on-Trent ST10 4DZ

T: +44 (0)1538 722097
E: mail@smytheman.co.uk
W: www.smytheman.co.uk



CHARTERED PRACTICE