

Proposal 02 Retrospective Full Planning Permission for change of use of 'Agricultural Barn' building to become 'Storage' (B8 use class) and change of use to the existing Menage to provide 'Open Air Storage' (B8 use class).

All heights, sizes and dimensions should be checked on site by the contractor before any work is put in hand.

Figured dimensions should be taken in preference to scaling and any errors or omissions reported to the architect at once.

This drawing has been prepared in accordance with the CDM (Construction Design and Management) and all foreseeable design risks to those involved or affected by construction have been avoided wherever possible.

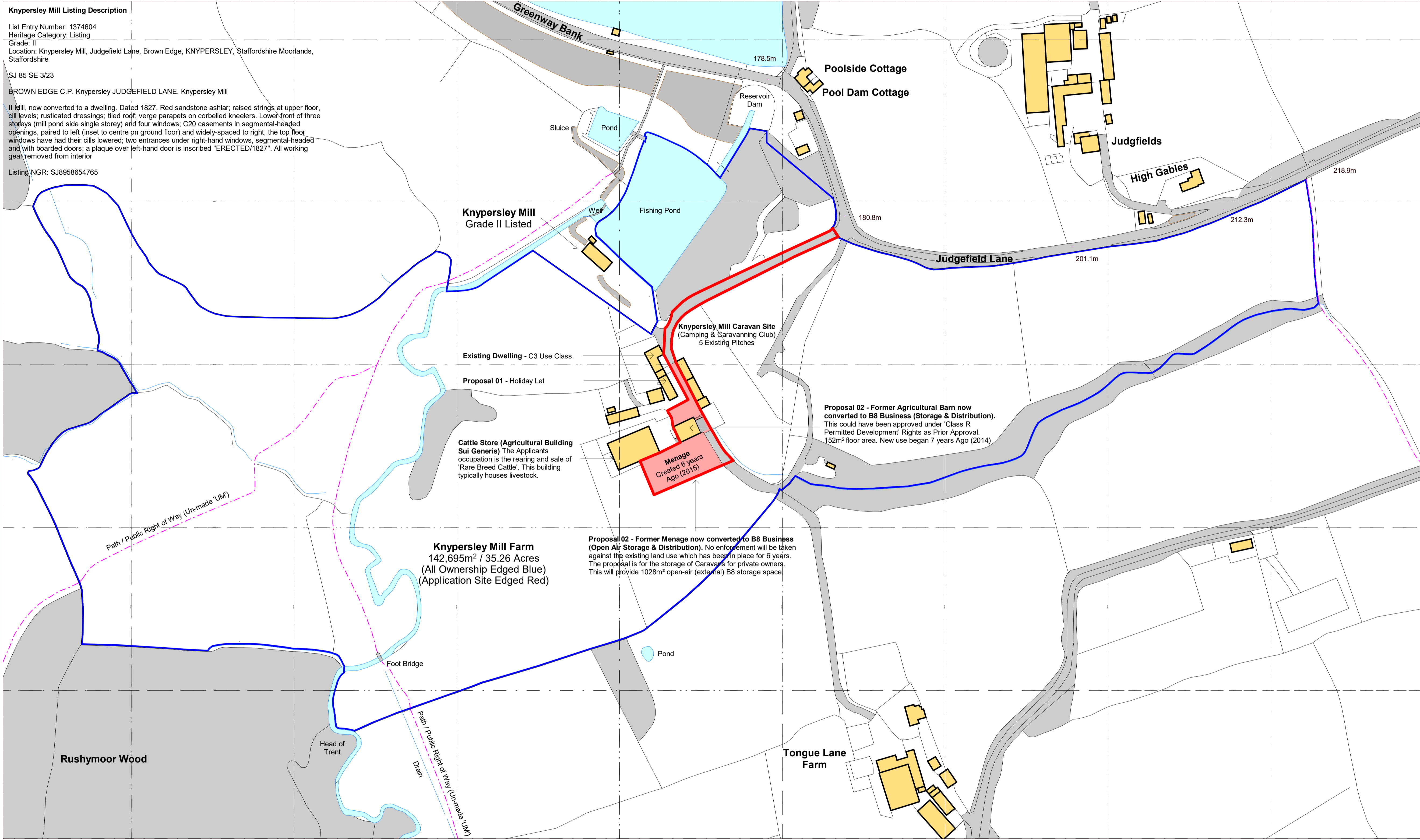
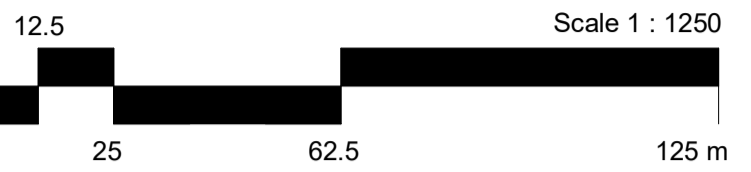

Knypersley Mill Listing Description
 List Entry Number: 1374604
 Heritage Category: Listing
 Grade: II
 Location: Knypersley Mill, Judgefield Lane, Brown Edge, KNYPERSLEY, Staffordshire Moorlands, Staffordshire
 SJ 85 SE 3/23
 BROWN EDGE C.P. Knypersley JUDGEFIELD LANE. Knypersley Mill
 II Mill, now converted to a dwelling. Dated 1827. Red sandstone ashlar; raised strings at upper floor, cill levels; rusticated dressings; tiled roof; verge parapets on corbelled kneelers. Lower front of three storeys (mill pond side single storey) and four windows; C20 casements in segmental-headed openings, paired to left (inset to centre on ground floor) and widely-spaced to right, the top floor windows have had their cills lowered; two entrances under right-hand windows, segmental-headed and with boarded doors; a plaque over left-hand door is inscribed "ERECTED/1827". All working gear removed from interior
 Listing NGR: SJ8958654765

Ordnance Survey, (c) Crown Copyright 2021. All rights reserved. Licence number 100022432

Location Plan
 SCALE 1 : 1250

Rev	Date	By	Detail
P0.2	14-06-21	BJ	Watermarks removed to validation requests
P0.1	04-05-21	BJ	Revision requested by TM during 'Checking Process'

Rev Date By Detail

Drawing status

S3 : Planning

Client

Mr M. Hall

Project/Location

Land associated with Knypersley Mill Farm, Judgefield Lane, Brown Edge, Staffordshire, ST6 8UG

Grid Ref: SJ 89625 54705
 Easting (X):389625 , Northing (Y) :354705

Drawing title
 02 Retrospective Application - Location Plan

Date	Drawn	Checked	Job No.
03-05-21	BJ	TM	3204

Scale(s)

1 : 1250 @A1

Drawing number KMFH-SA-02-XX-DR-A-0102

Revision P0.2



12 High Street, Tean, Stoke-on-Trent ST10 4DZ
 T: +44 (0)1538 722097
 E: mail@smytheman.co.uk
 W: www.smytheman.co.uk

