

Copyright of this drawing is vested in the Architect and it must not be copied or reproduced without consent. Figured dimensions only are to be taken from this drawing. All contractors must visit the site and be responsible for taking and checking all dimensions relative to their work. HUAM Ltd are to be advised of any variation between drawings and site conditions.

Rev. | Drawn | Comments | Date

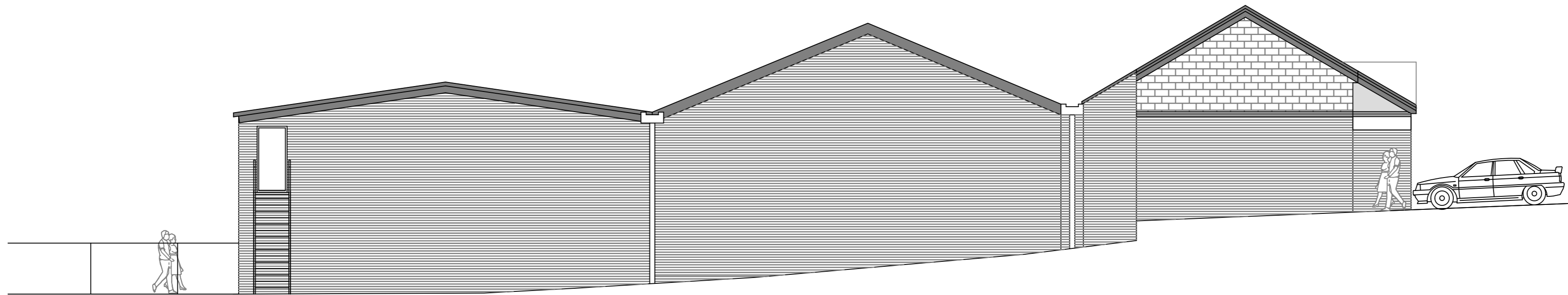

Existing North-East Elevation
Scale 1 : 100 @ A2

Existing position of Staircase

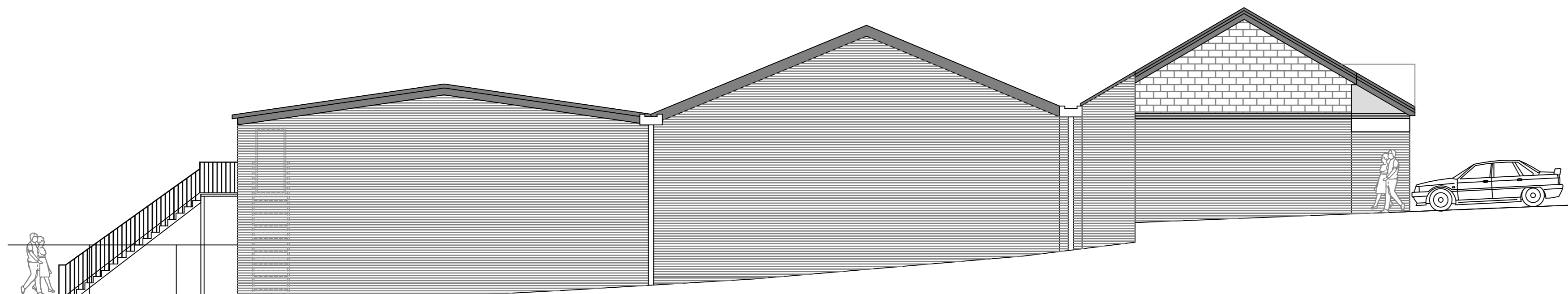
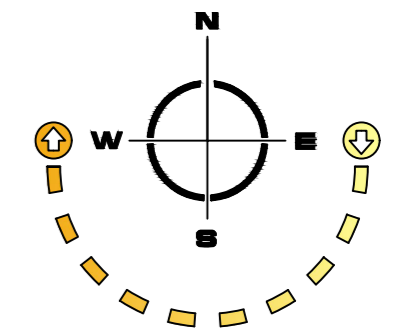

Proposed North-East Elevation
Scale 1 : 100 @ A2

Existing position of Staircase
Proposed Relocation of Staircase position

hulmeupright
architects

Queens Gardens Business Centre
31a Ironmarket
Newcastle under Lyme
Staffordshire
ST5 1RP

Tel: 01782 621949
Email: stoke@hu-arch.co.uk
Client

www.hulmeupright.co.uk

Armacor

Project
Relocation of Fire Escape Staircase to Existing Floor Retail Unit

Title
Existing and Proposed North-East Elevations

Status
Planning

Date **28.09.20**

Drawn **CW**

Scale @A2 **1:50**

Checked

Project No Drawing No.
N1081 - AL(0)06

Rev

PLANNING

File Ref: M1