

Copyright of this drawing is vested in the Architect and it must not be copied or reproduced without consent. Figured dimensions only are to be taken from this drawing. All contractors must visit the site and be responsible for taking and checking all dimensions relative to their work. HUAM Ltd are to be advised of any variation between drawings and site conditions.

Rev.	Drawn	Comments	Date
A	CW	Amended Elevation design.	15.12.20
B	CW	Covered do not scale at planners request	16.12.20

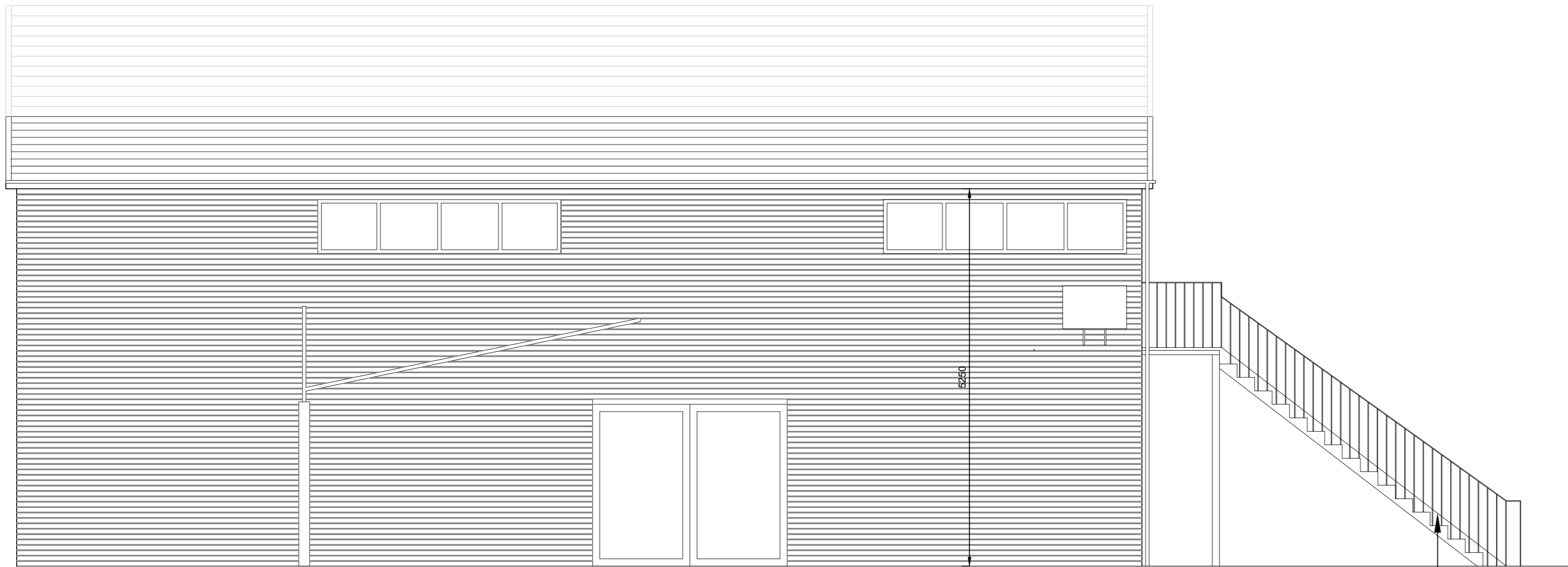

Existing South - East Elevation

Scale 1 : 50 @ A2

Existing position of Staircase

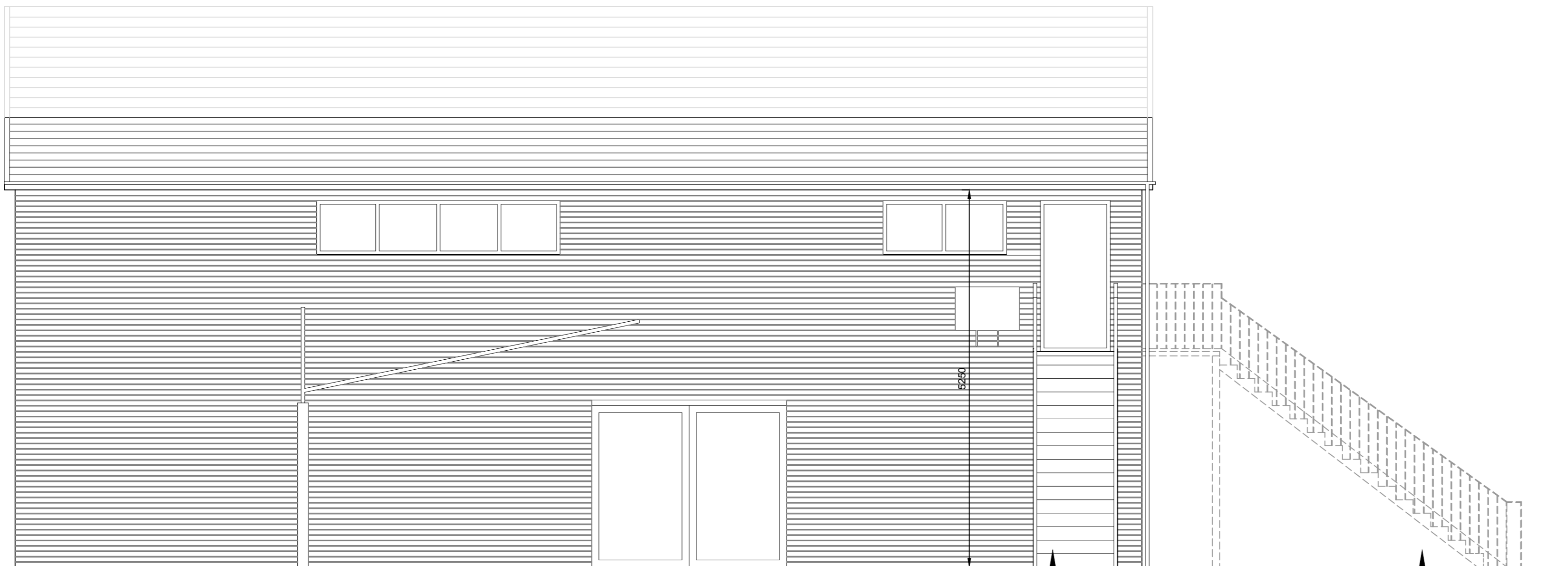
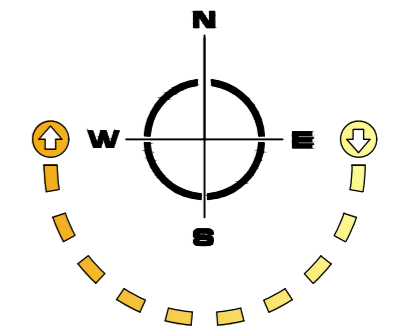

Proposed South - East Elevation

Scale 1 : 50 @ A2

Proposed Relocation of Staircase position

Existing position of Staircase



hulmeupright
architects

Queens Gardens Business Centre
31a Ironmarket
Newcastle under Lyme
Staffordshire
ST5 1RP

Tel: 01782 621949
Email: stoke@hu-arch.co.uk

www.hulmeupright.co.uk

Client
Armacor

Project
**Relocation of Fire Escape Staircase
to Existing Floor Retail Unit**

Title
Existing and Proposed South-East Elevations

Status
Planning

Date **28.09.20**

Drawn **CW**

Scale @A2 **1:50**

Checked

Project No **N1081 - AL(0)04**

Drawing No.

Rev **B**

PLANNING