

© MAC ARCHITECTURAL DESIGN LTD 2020. All rights reserved.
 This Drawing and its contents has been produced for the Client only and is not intended for any other person or for any other purpose than the Drawing Status. No part of this drawing and associated graphical contents may be reproduced, copied, modified or distributed, without the prior written consent of MAC Architectural Design Ltd.

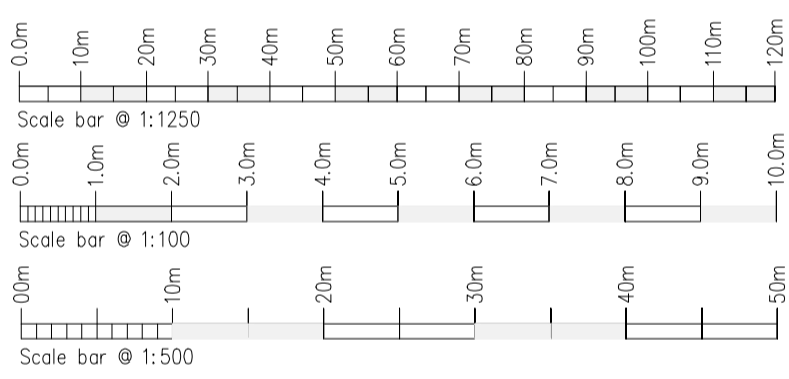
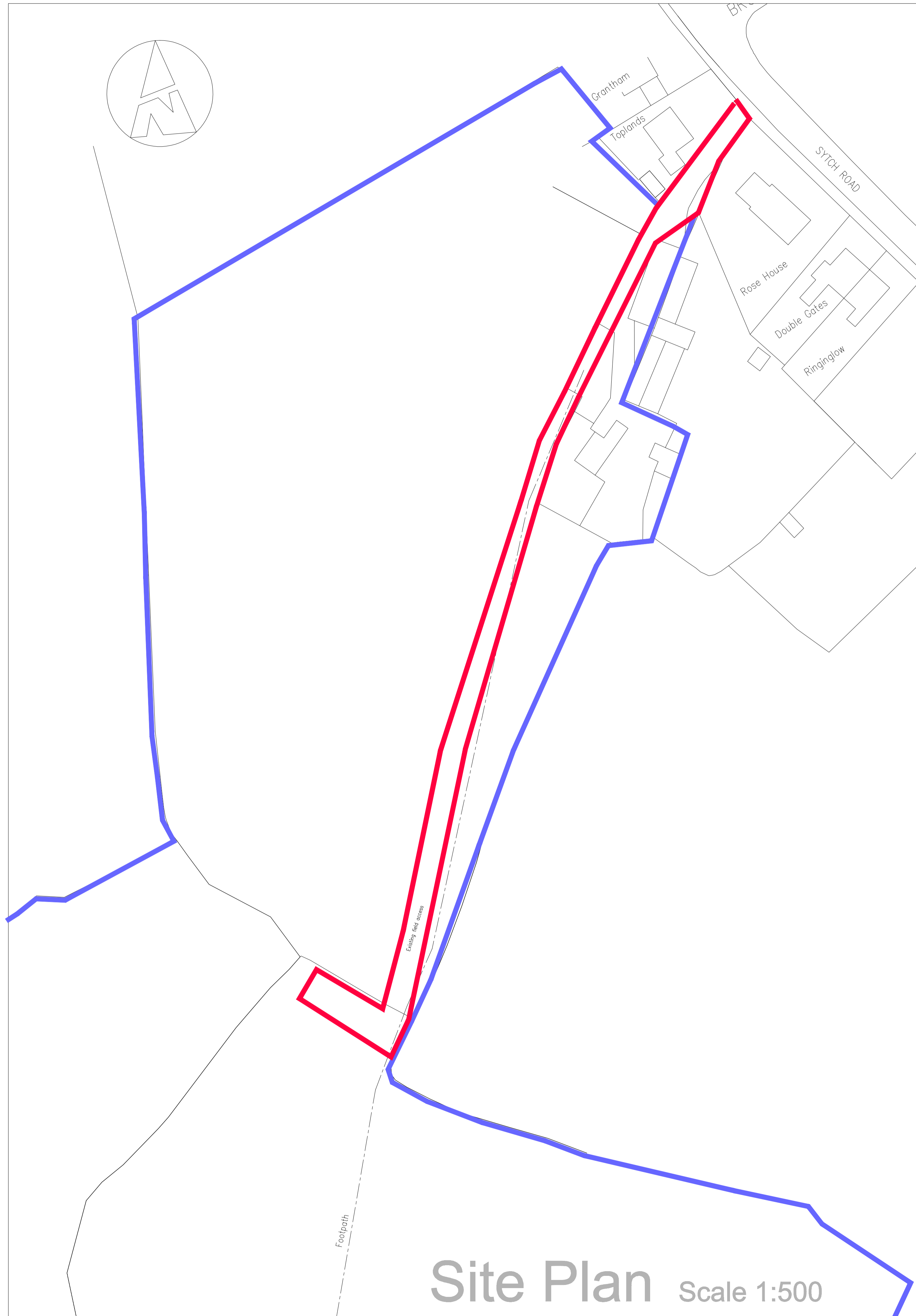

Rev.	Drawn	Comments.	Date

MAC
 ARCHITECTURAL DESIGN LTD
 Moorland House, 123 Moorland Road, Burslem, ST6 1JD.
 T:01782 503902 E:admn@mac-arch.co.uk

Client:
 Mr Beardmore.

Project:
 Livery Stables
 at Double Gates Nursery, Sytch
 Road, Brown Edge.
 Staffordshire ST6 8QX.

Title:
 Site Plan. As Existing.

Status:
 Planning.